

Acest plan anuleaza si inlocuieste planul nr. PT.02.03.06.AR.07.009 elaborat la data 01.2013.
This layout plan canceled and replaced layout plan no. PT.02.03.06.AR.07.009 prepared on 01.2013.

CLASA DE IMPORTANTA A CONSTRUCTIEI: III (cf. P.100/2006)
CATEGORIA DE IMPORTANTA: C (cf. HG 766/1997)
GRAD DE REZISTENTA LA FOC: II (cf. P118/1989)
CATEGORIA DE PERICOL LA INCENDIU: D

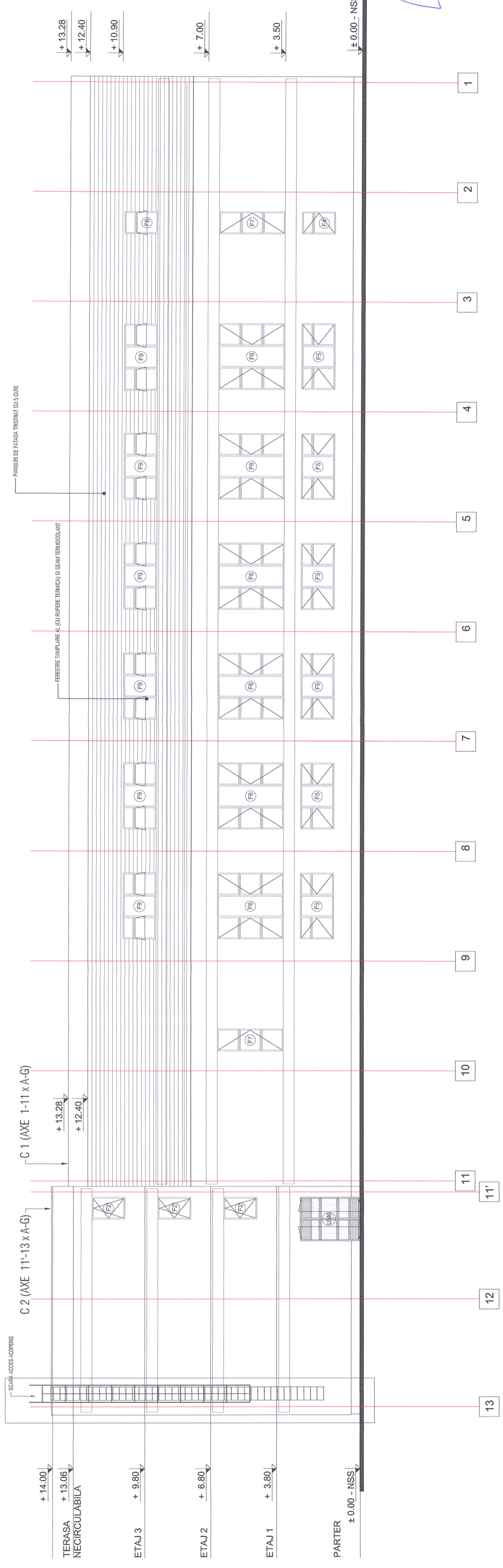

ORDINUL ARHITECTURILOR
DIN ROMANIA
4065
Margareta
FOTACHE
Arhitect cu drept de semnatura

NOTA: COTA ± 0.00 ESTE EGALA CU COTA NSS

| | | | | | |
|---|---------------------------------|---|-----------------------------|---|---------------------------------|
| | | MINISTERUL TRANSPORTURILOR BENEFICIAR / BENEFICIARY : | | Referat / Expertiza Report / Expertise | Semnatura Signature |
| | | | | Verificator / Expert Checker / Expert | Cerinta / Requirement |
| European Investment Bank | | COMPANIA NATIONALA DE CAI FERATE "CFR" SA | Data Date | Semnatura Signature | Data Date |
| Verificat / Expert Checked / Expert | | Sef de echipa / Team leader Expert / Cheie Key Expert | C. Teodorescu B. Gössler | 01.2013 01.2013 | 01.2013 01.2013 |
| Subcontractant / Subcontractor | | VIOTOP | | A. M. Baicu | 01.2013 |
| Verificat / Expert Checked / Expert | | Arhitect Architect | M. Fotache | 01.2013 | 01.2013 |
| Proiectat / Designed | | Arhitect Architect | L. G. Baicu | 01.2013 | 01.2013 |
| "Reabilitarea liniei c.f. Frontiera - Curtici - Simeria, parte componenta a coridorului IV Pan-European pentru circulatia trenurilor cu viteza maxima de 160 km/h" Tronsoanel 2 - A: KM 614 - CAP Y B ARZAVA | | "Rehabilitation of the Railway Line Border - Curtici - Simeria, component Part of the IV Pan-European Corridor for the Trains Circulation with maximum speed of 160 km/h" Section 2 - A: KM 614 - CAP Y B ARZAVA | | Project 9j 35311.1 | Faza / Phase: PTh+CS / TD+TS |
| Denumire desen / Drawing name: Stația Radna - Clădire Mentenanță - Fațadă S - E Radna Station - Maintenance Building - S - E Facade | | | | | |
| Scara / Scale 1:100 | Revizia / Revision 1/05.2013 | Cod desen / Drawing Code PT.2A.03.06.AR.07.009 | Nr. / No 09/13 | | |